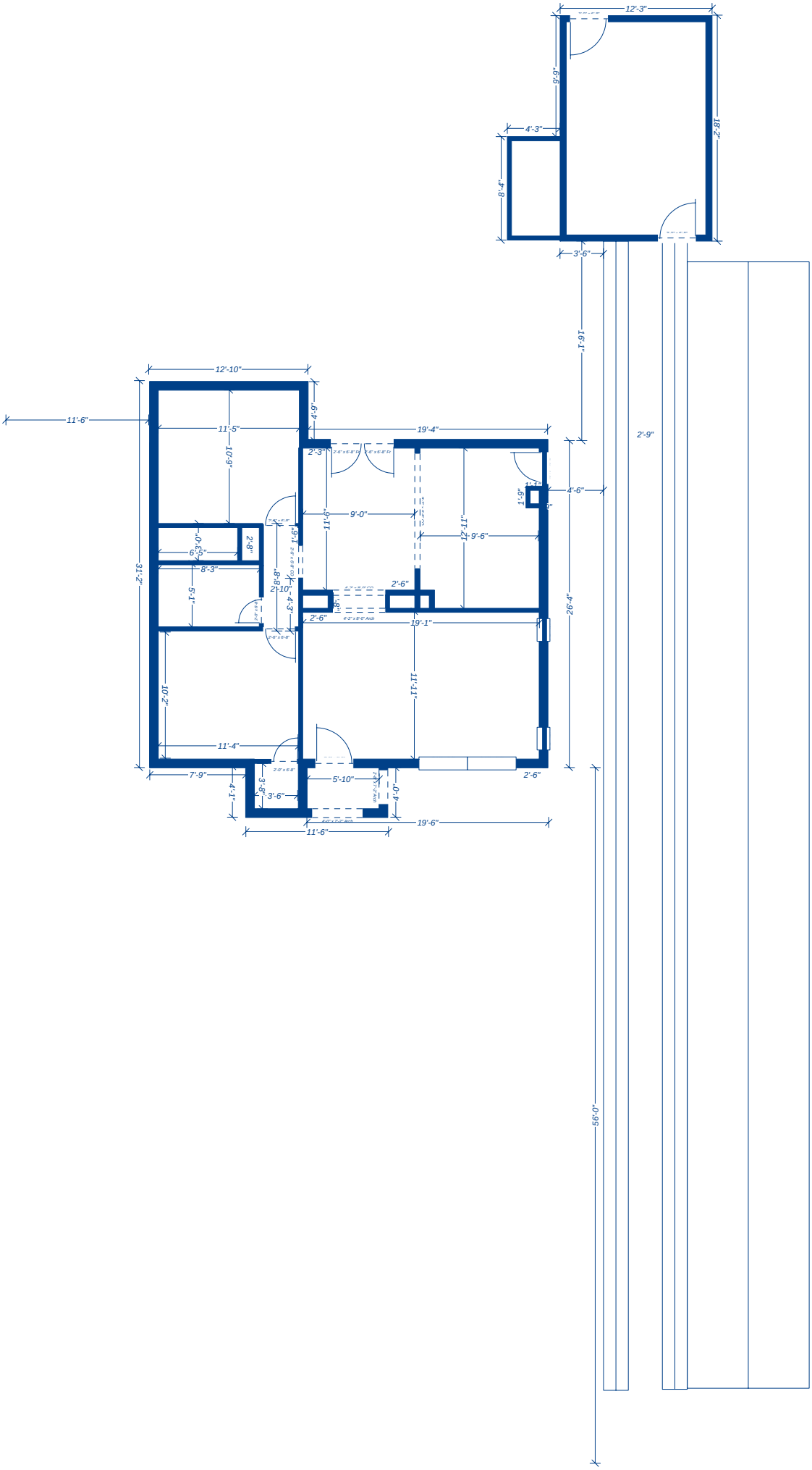
12'-3"
9'-9"
4'-3"
18'-7"
8'-4"
3'-6"
16'-1"
2'-9"
56'-0"
12'-10"
11'-6"
11'-5"
4'-9"
19'-4"
10'-9"
2'-3"
4'-6"
1'-9"
9'-0"
11'-6"
12'-11"
9'-6"
3'-0"
6'-5"
2'-8"
8'-3"
31'-2"
5'-1"
8'-8"
2'-10"
4'-3"
1'-6"
2'-6"
2'-6"
19'-1"
26'-4"
10'-2"
11'-11"
11'-4"
7'-9"
3'-6"
4'-1"
3'-6"
5'-10"
4'-0"
2'-6"
19'-6"
11'-6"